DAILY NEVADA STATE JOURNAL.

VOL. LIII. RENO, WASHOE COUNTY, NEVADA, FRIDAY MORNING, MAY 4, 1900. NO. 135.

NEVADA STATE JOUR L

PUBLISHED DAILY AND WEEKL

W. Webster & on

W. W. Webster, Business nager

TERMS OF SUBSCRIPT

Daily one year, by mail	$6 00
Daily six months, by mail	3 00
Daily per week, by carrier	15
Weekly one year, by mail	2 00
Weekly six months, by mail	1 00

The daily is published every day except Monday. The weekly is published Friday.

FIFTY-CENT COLUMN.

Seamstress Work.

Sewing done by the day. MISS E. LARD, No. 24 Plaza street, (P. O. Box 207), Reno, Nevada. may3w1

All classes of legitimate advertisements not exceeding six lines inserted in this column at 50 cents per week.

House to Rent.

A five room house at 408 Vine street with outbuildings and orchard. Free water. Lot 100x110; $8. Apply to GEORGE J. SMITH, 1malw Washington street.

Do Not Neglect Your Hair.

Electricity scientifically applied in the treatment of the scalp and hair, together with Nevada Hair Tonic, quickly arrests falling hair and restores it to a healthy condition. Baldness a specialty. Singeing, shampooing and hair dressing. Facial massage and steaming. Rose Geranium Cream and various toilet preparations made by myself. Samples and souvenirs. Mrs. George Winters is my only authorized agent in Reno. MRS. B. C. SHEARER, Rooms 1, 2, 3, 4 and 5, O'Connor block, Reno, Nevada. 14aptf

Music Lessons.

Mr. E. A. Tuttle, teacher of cornet, violin, guitar and mandolin, with fifteen years experience in the east, is now located in Reno, and prepared to give lessons on the instruments named. Rates reasonable. Residence 509 Riverside Avenue. 27a1w

A Library for Reno.

About June 1st Prof. Cowgill proposes to open in Reno a circulating library, consisting of at least three hundred new books of fiction, poetry, history, science and religion. The classics of literature, as well as the latest popular novels, will be found in this Up to Date Library. New books will be added as published. Prof Cowgill asks the people of Reno to support this enterprise by paying a membership fee of one dollar a year and ten cents book rent for each volume taken from library. 22a1w

A Bargain.

An elegant, large mahoganized upright piano, fully guaranteed, all in perfect order, together with hardwood stool, model plush top and brocaded plush scarf, and a Siebert-Stark music book. Call at C. J. Brookins' store. 24ap2w

Pianos! Pianos!

W. P. Stewart, the reliable piano and organ tuner and repairer, representing Sherman, Clay & Co., is here, receiving orders at Herz Bros.' store. Two nearly new uprights, cheap for cash; also new Steinways, Esteys and other pianos on easy terms and low prices. See him at once for fine work and genuine bargains. ap13tf

Cake Baking.

Choice cakes of every description baked to order. Angel cake a specialty. Room 12, O'Connor block. 7mtf
(Removed to 108 Sierra St.)

For Sale.

A good double barrel, breech-loading shot gun, with loading outfit complete, and 50 loaded shells for sale, or trade for bicycle. Apply room 2, Arcade hotel. 29a1w

F. MARRA

Manufacturers of and Wholesale Dealer in

Macaroni, Vermicelli Spaghetti and all Italian Pastes . . .

Our goods are of the highest quality We invite you to place a trial order with us before sending away. If wholesale let us fill your next order Office and factory

Sierra near Fourth St., Reno

ANNUAL MEETING.

THE STOCKHOLDERS OF THE RENO Wheelmen's Land Association are hereby notified, pursuant to the by-laws of said association, that the annual meeting of the stockholders will be held at the Reno Wheelmen's club rooms on Virginia street, in Reno, Washoe county, Nevada, on

Monday, May 14, 1900.

At the hour of 7 P. M., for the election of five Trustees to serve for the ensuing year, and to transact such other business of said association as may lawfully come before said meeting. M. JACOBS, President.
A. W. FOX, Secretary.
Reno, April 13, 1900. td

A. O. U. W.

Nevada Lodge No. 5, A. O. U. W., hold regular meetings every Wednesday night at 7:30 o'clock, in Investment Building at the corner of Second and Sirrra streets Visiting brethren cordially invited to attend.
R. L. Bancel, M. W.
G. E. CUMMINGS, Recorder. ja12

Our Work Has Won Our Reputation

DON'T CARE

That's the spirit that pervades most laundries—employes don't care whether your linen is torn or not. It's different here—our employes are careful and the management personally inspects all work before it leaves the laundry.

White Shirts 10 cts Each
Collars and Cuffs 30 cts per doz

Leave orders with Merklinger Bros.
MASON'S STEAM LAUNDRY

Many Things Are Meant

By many dealers who claim to handle groceries. When they advertise GOOD GROCERIES no mention is made of PRICE. When price is mentioned QUALITY IS OVERLOOKED. Again, sometimes they dwell on the virtues of a LARGE STOCK. In this case no claim is made to carrying FRESH GOODS.

We Preach the Three Main Virtues of Groceries—

Quality
Quantity
Price

They are mentioned in their regular order and the happy combination is causing hosts of pleased patrons at our store.

COFFIN & LARCOMBE

EVERYONE OF CONSEQUENCE

Stops at

THE PALACE HOTEL

It Is the

BEST HOUSE IN THE CITY.

WE HAVE ESTABLISHED

A REPUTATION

For the best of everything in the candy and confectionery line. That is the result of earnest endeavor. If you are in doubt call and see if facts do not bear out our assertion.

OTTO HARTUNG
HARTUNG BUILDING, RENO.

DECIDED BARGAINS IN MILLINERY

My stock of millinery is the best in Nevada, and the most stylish on the Coast.

PRICE AWAY DOWN

MISS E. G. GIBBS

Smith Building, Reno.

You Can't Beat It;

And it's the same with our cigars. What's the use of trying to climb above the top? Smokers of our prime candidates for incineration know all about the goods we offer them. What they were yesterday they are today and will be tomorrow. We set the standard high and stick to it. We never will come off our perch.—for.... cents straight or $.. ... a box; ...., etc.

FREE EMPLOYMENT OFFICE

A. NELSON

VIRGINIA ST., RENO, NEVADA

CASTORIA

For Infants and Children.

The Kind You Have Always Bought

Bears the Signature of Chas. H. Fletcher

DO YOU want

Advertising that pays
Printing that attracts ?

If so, try the Journal

BUY THE GENUINE

SYRUP OF FIGS

... MANUFACTURED BY ...
CALIFORNIA FIG SYRUP CO.
☞ NOTE THE NAME.

BUSINESS BREVITIES.

McDuffee has no misfits.

Fishing tackle at Ed. Schmitt's.

Plumbing done cheapest at Ed. Schmitt's.

Azevedo, next Racket store, makes best tamales in town.

Royal steel ranges and all stoves sold cheapest by Ed. Schmitt.

Sunderland's display of spring suits and neckwear is a dream of beauty.

For first class tailoring and good fitting, stylish clothes see Harry McDuffee.

For refrigerators, garden hose, lawn mowers or pruning shears go to B. J. Genesy.

Refrigerators and freezers, garden tools and mowers cheapest at Ed. Schmitt's. 20mhtf

Emrich has received white organdies from 25c to 75c a yard. Suitable for graduating dresses. ap28w1

Rutledge & Pringle have remodeled the interior of the Bank Exchange and installed handsome fixtures.

A fine selection of shirt waists and summer dress goods, embroideries, laces, etc., etc, at Mrs. Petrie's, 23, Second street.

Thyes is always up to date. The best stocked bar in the State of Nevada.

If the saving of a dollar or two on your spring suit is any object to you, you are invited to come here. H. Leter, the clothier.

Everybody is treated alike and everybody is treated well at the Elite saloon. Henry Riter keeps only expert mixologists behind his bar.

If you want to hear good music, buck a square game or drink a glass of prime old barleycorn, drop in at the Louvre this evening. The house has been handsomely refurnished.

The Washoe Lunch Counter has firmly established its reputation in Reno as a first class eating house. At any hour of the day or night you are assured a hearty meal at Block & Clausen's.

Tablets, ruled or unruled for children, also the finest line of stationery in Reno to be had at Harry Davis' "The Model." A large assortment of pens, and penholders, pencils, chalk, colored crayon, slates and slate pencils of all kinds also a complete line of ink stand etc.

A carload of the celebrated Wieland beer was received yesterday, and another will arrive shortly. Mr. Benschuetz and his employes know how to handle beer and sales are continually on the increase.

Story of a Slave.

To be bound hand and foot for years by the chains of disease is the worst form of slavery. George D. Williams, of Manchester, Mich., tells how such a slave was made free. He says: "My wife has been so helpless for five years that she could not turn over in bed alone. After using two bottles of Electric Bitters, she is wonderfully improved and able to do her own work." This supreme remedy for female diseases quickly cures nervousness, sleeplessness, melancholy, headache, backache, fainting and dizzy spells. This miracle working medicine is a godsend to weak, sickly, run down people. Every bottle guaranteed. Only 50cts Sold by S. J. Hodgkinson Druggist.

Mrs. Mary Allen has brought suit in the district court of Lincoln county against the DeLamar company for $25,000 damages for her son, a minor, who lost an arm through the alleged negligence of that company.

Seven Dwelling lots on Elm street, between Sierra and West streets, and two on Walnut street, same block. Nice building lots, and will be sold reasonable.

Fine Residence property in different parts of town. Bargains for those who want a nice home.

Dwellings and business places for rent

MONEY to Loan on Real Estate.

J. A. Bonham,
Real Estate and Insurance Agent,
119 VIRGINIA ST., RENO.
Telephone— — — Black,

COR. FOURTH AND VIRGINIA STS., RENO

For a Fine Turnout

If you want to enjoy the pleaure of a drive with horses that have life in them; if you delight in everything first class in livery turnouts—and at a reasonable price, try the

OPERA HOUSE STABLES
Steve Currie, Proprietor.

MAKE IT A POINT

When you want a GOOD drink and courteous treatment; when you want ANYTHING IN THE LIQUOR LINE to call and see

J. J. BECKER

He makes it a point to PLEASE his patrons.

Anheuser Busch Beer 5 Cts.

COMMERCIAL ROW, RENO

Prevented a Tragedy.

Timely information given Mrs. George Long of New Straitsville, Ohio, prevented a dreadful tragedy and saved two lives. A frightful cough had long kept her awake every night. She had tried many remedies and doctors but steadily grew worse until urged to try Dr. King's New Discovery. One bottle wholly cured her, and she writes this marvelous medicine also cured Mr. Long of a severe attack of pneumonia. Such cures are positive proof of the matchless merit of this grand remedy for curing all throat, chest and lung troubles. Only 50c and $1.00 Every bottle guaranteed. Trial bottles free at S. J. Hodgkinson's drug store.

Z. Zeyford, one of the earliest residents of the Comstock, and who laid the foundation of Fort Homestead in Gold Hill, was found dead in his cabin at Luning, on the C. & C. railroad Tuesday. He was well known in the early days and was possessed of considerable money.—*Enterprise.*

Everything that is Good in Groceries

Constantly kept in stock at my store. My assortment of fancy groceries offers many suggestions for table delicacies at this season.

PETE ANDREUCCETTI

A Cool and Refreshing

Drink is Something not always easy to Obtain. Most Saloons are only Anxious for Your Dollar. We Will Strive to gain your FRIENDSHIP. The Next Time You Are Thirsty, Pay us a Visit. You Will be Made Welcome.

BANK EXCHANGE SALOON,

Entirely Renovated and Under a New Management.

PRINGLE & RUTLEDGE,
Virginia St., Under Bank of Nevada
mar29

When You Want a Rig

At any time of the day or night the best turnouts to be had can be procured.

A Specialty of the Best Horses and Rigs

—CHARGES REASONABLE—

C. A. SCOTT, Proprietor,
Virginia Street, Near Iron Bridge

A Water-Jacketed Pyritic Matte Smelter,

50 TONS DAILY CAPACITY.

Second-hand, but in fine condition. Used but two and one-half months, complete with all accessories, and guaranteed by the National Ore & Reduction Co., Durango, Mexico, and now stored at their St. Louis warehouse. For sale at half price. Address:

Howard Chemical Works,
ST. LOUIS, MISSOURI.
ap281

HOUSEHOLD AND KITCHEN

Sundries call around and look at my stock. It is the most complete in Nevada and composes

STOVES, RANGES, TINWARE, AGATEWARE

And in fact everything usually found in a well-regulated store of this character. A specialty made of : :

PLUMBING, TINNING, PIPE FITTING AND SHEET METAL WORK. JOBBING OF EVERY DESCRIPTION

B. J. GENESY

22 SIERRA ST. RENO

To Live Right

Is a problem that most of us have tried to solve. We will guide you to the first step of an upward path: **Be careful in the selection of your food: get the BEST.** Sounds strange, don't it? However, experiment, and the next time you need GROCERIES try a first-class house that handles nothing but the BEST:—

FOLSOM & CAHLAN

139 VIRGINIA ST., Phone: Black 252 RENO, NEV.

Buying Diamonds direct from the Cutter and for Cash only enables us to save you a great many dollars

The best stones sold on the very smallest margin.
R. Herz & Bro., Leading Jewelers

Your Attention

We have attracted your eye; it may perhaps be the means of you becoming a customer of ours—that's our object. We SELL MEATS. Our meats are the BEST. If you are not satisfied with the place you are trading at call on us. Our motto is: "The Best." A pleased patron means a steady customer.

DIXON BROTHERS

RENO'S LEADING BUTCHERS

COMMERIL ROW and SIERRA STREET **Reno, Nevada**

BANK OF NEVADA.

DIRECTORS—Dar Meyer of San Francisco, Henry Anderson, A. G. Fletcher N. Evans, G. F. Turrittin, Moritz Scheeline and P. L. Flannigan, of Reno. : : : :

SUBSCRIBED CAPITAL	- -	$300,000
PAID UP CAPITAL	- -	150,000
UNDIVIDED PROFITS	- -	97,373

Accounts of banks, corporations and individuals received on favorable terms. Buy and sell exchange on all the principal cities of the United States, Canada, Europe, Asia and Africa. Safe deposit boxes for rent—prices according to size, varying from $2 to $8 per annum. Messrs. Osburn and Scheeline are resident agents for twenty-eighf e insurance companies, the total assets of which are 217,640,081 : : : : :

INTEREST PAID ON TIME DEPOSITS

OFFICERS

GEO. F. TURRITTIN ..... PRESIDENT
MORITZ SCHEELINE ..... VICE-PRESIDENT
R. S. OSBURN ..... CASHIER

VIRGINIA STREET,— RENO, NEVAD

Hodgkinson DRUGGIST

A FULL LINE OF

SELECT **Photographic Supplie**

Virginia Street

NewspaperARCHIVE®
NewspaperARCHIVE®

Nevada State Journal

ADVERTISING RATES.

From and after this date the JOURNAL advertising rates will be as follows for all new business. No deviation from this rate will be given:

One inch single col. display per month	$ 3 00
Two inch single col. display per month	5 00
Additional single column per mo. per in	1 50
Two inch double column per month	7 50
Additional doub. col. space per month per inch	2 50
Professional cards per month	2 50
Reading local notices, per line first insertion	10
Each subsequent insertion up to two weeks, per line	5
Over two weeks and after the first insertion, per line	
Funeral notices and cards of thanks per line, first insertion	10
Each subsequent insertion, per line	5

Theaters, shows of all kinds and entertainments will be charged for at the rate of $8.00 for a week's advertising, including a four-inch display advertisement.

LEGAL ADVERTISING.

Assessment notices	$5 00
Annual meeting notices	5 00
Notice of appointment of administrator	5 00

For all other advertising legal rates will be charged.

FRIDAY, MAY 4, 1900.

MORE ABOUT THE APPOINTMENT OF DELEGATES.

The JOURNAL believes in kind words and good deeds to reclaim an erring brother who has done what he did do while he believed it to be right. It is not the way to heal a wound by keeping it open. The editor of the *Independent* is wounded, it is feared, in a vital part over the work of the Democratic central committee at Reno when acting as a convention. He speaks of "fraudulent and arbitrary action" in connection with the work of the convention when it appointed delegates to the national convention, which is more severe language than he should use toward a majority of the committee.

Honest men do not indulge in fraud or in dishonest ways. They may be over persuaded from influences that may act upon the mind and err regarding the right, but error and fraud are very different in their origin and consequences. It is in the line of imperfection to err, but is in the line of criminal intent to defraud. The editor should not expect a kind return when a reply is made to a charge of fraud.

The *Independent*, when noticing an article published in the JOURNAL, says: "There is wide difference of opinion between the JOURNAL and *Independent* as to whether the committee had the powers of a convention. The JOURNAL contends that it had, but loses sight of the fact that in all conventions proxies are recognized, while at a meeting of the committee no proxies were recognized."

The *Independent* is in error about all conventions recognizing proxies. It is a matter of discretion, vested in a convention, whether it will recognize proxies or reject them. The writer has known conventions to exercise the right vested in it to deny to proxies seats in the body. A convention, like a legislature, has a right to protect itself, and may deny to proxies the right of representation. Which is not all there is in the right, as it is the exclusive province of the body to ascertain and determine when the right should be used.

It is not claimed by the JOURNAL that it has knowledge of the work of the convention respecting proxies, for which cause it has declined to discuss its work in any manner except the right it exercised when it appointed delegates. The JOURNAL will continue loyal to the action of the committee, whether acting as a convention or as a committee. The manner of its action is immaterial. The work is done and the JOURNAL believes it was honestly done with the best of motives by those who engaged in the work.

The objection made is old when a committee takes the right of a convention direct from the people, or takes the right of the people to make known their choice at a primary. The people are jealous over any appropriation of their rights, and it is well they are so, as it is a safety valve against corruption and usurpation.

The call for a meeting of the committee was made and it was well understood that the committee would appoint delegates to the national convention, and it surely is too late to make objection after appointment has been made. Major Dennis will not object if his language is used: "It is dollars to doughnuts" that the Silver men appointed will be equally true, if not more so, to Democratic principles during the campaign as those who make objection to their appointment.

INDEPENDENCE DAY AND THE LEADER

There will not be a break or a craven heart in the ranks that will march to the music of liberty on Independence day at Kansas City. Representative men in the nation will be there to confirm their love of country to a liberty loving people. It will be the gathering of the clans of freedom to consult together, and prepair the way to meet the oppressor and devise means of war upon the imperialist host, that would silence the spirit of 1776 and clothe it in mourning over the last resting places of the brave dead that gave liberty in its best sense to the world in a form not before known.

The brave with unshaken confidence in the intelligence and integrity of the present and with an unchained hope for the future good of their country will be there to nominate the leader to bear the standard of freedom till November day. When the army of mammon, made up of soldiers of fortune tories and Hessians, will be routed horse and foot, then liberty will put on clean garments and freedom will be washed and cleansed of the dog vomet and sow wallow that have soiled and disgraced it in the present United States Congress. Hanna will be bewildered in wonder over the loss of power by the use of money and McKinley will weep before the God of his fathers while he asks forgiveness for his iniquities while serving the god of Hanna and money. The country will rejoice over the future and make merry at the downfall of trusts. The cloud of imperialism that has obscured the sun of liberty will be removed with the fogs and mists of disappointment by an oppressed people while mammon is made capture at the feet of the goddess of liberty.

FROM THE CARSON "APPEAL."

"The Elko *Independent* and the Reno JOURNAL are disputing over the proper way to fuse on the electoral ticket. We would suggest that it might be a good idea to quit this everlasting dispute over trifles and settle down to the plain proposition that the electoral vote of the State will be quite acceptable to Bryan in almost any honorable way it comes. Results are what we are after."

Our neighbor is right.

NEWS OF THE STATE

Brief Items of Local and General Interest to Our Readers.

The Tahoe made its initial trip for the season around the lake Tuesday, and will be run daily from now on.

A Gardnerville lady is hatching turkey eggs under a bantam hen. The result will be watched with interest.

Peter Hanson was arrested at Belmont a few days ago for obtaining money under false pretenses from Mrs. W. F. Leon.

Peter Coole Allen and Miss Florence Sharon were married in Oakland, Wednesday. Miss Enid Williams of Empire and Miss Charlotte Laws of Hawthorne were bridesmaids.

It is said that Colonel Sutherland will install modern machinery at Belleville to work the tailings which have accumulated from the ore of the Candelaria mines. An estimate places the value of these tailings at $700,000.

A number of excellent cleanups have been made at Silver City during the past week, one of exceptional merit being made from the Alamo, owned by Herman Scheel, the ore of which went about $1,000 a ton. These cleanups are hardly noticed in this vicinity, but if they were made in Alaska or some other place they would be heralded from paper to paper, increasing in value on its rounds.—*Enterprise.*

Prevented a Tragedy.

Timely information given Mrs. George Long of New Straitsville, Ohio, prevented a dreadful tragedy and saved two lives. A frightful cough had long kept her awake every night. She had tried many remedies and doctors but steadily grew worse until urged to try Dr. King's New Discovery. One bottle wholly cured her, and she writes this marvelous medicine also cured Mr. Long of a severe attack of pneumonia. Such cures are positive proof of the matchless merit of this grand remedy for curing all throat, chest and lung troubles. Only 50c and $1.00 Every bottle guaranteed. Trial bottles free at S. J. Hodgkinson's drug store.

Story of a Slave.

To be bound hand and foot for years by the chains of disease is the worst form of slavery. George D. Williams, of Manchester, Mich., tells how such a slave was made free. He says: "My wife has been so helpless for five years that she could not turn over in bed alone. After using two bottles of Electric Bitters, she is wonderfully improved and able to do her own work." This supreme remedy for female diseases quickly cures nervousness, sleeplessness, melancholy, headache, backache, fainting and dizzy spells. This miracle working medicine is a godsend to weak, sickly, run down people. Every bottle guaranteed. Only 50cts Sold by S. J. Hodgkinson Druggist.

Conquering Heroes Go.

Last night the track team of the University of Nevada departed for Stanford where they will participate in the field day contests to take place Saturday. Notwithstanding the lateness of the hour, a number of students were at the train to bid them good-speed.

The Best In the World.

We believe Chamberlain's Cough Remedy is the best in the world. A few weeks ago we suffered with a severe cold and a troublesome cough. Having read their advertisements in our own and other papers we purchased a bottle to see if it would effect us. It cured us before the bottle was more than half used. It is the best medicine out for colds and coughs.—The Herald, Andersonville, Ind. For sale by Wm. Pinniger.

In almost every neighborhood there is some one whose life has been saved by Chamberlain's Colic, Cholera and Diarrhoea Remedy, or who has been cured of chronic diarrhoea by the use of that medicine. Such persons make a point of telling of it whenever opportunity offers, hoping that it may be means of saving other lives. For sale by Wm. Pinniger

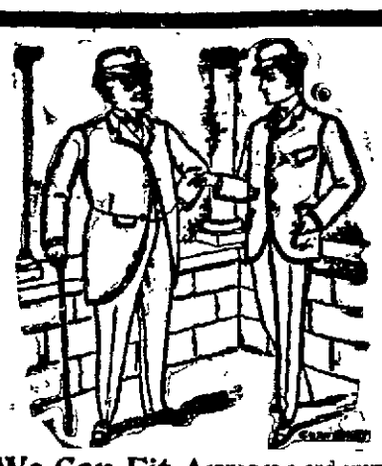

We Can Fit Anyone and every one from our stock of spring suits as exactly as the best tailor in this State can do to order. We equal the gentleman of the shears in our fits, and discount them in the quality and varied patters of the woolens from which they are made. Any alteratious needed to secure perfect fits made without extra charge. We touch bottom prices on these elegant and dressy suits at..... **$10.00**

Spring Opening

Of Men's and Boy's Clothing, Boots, Shoes, Neckwear and the Latest Shapes and Colors in Hats.

Spring and Summer Goods Are All In

Children's Vestee Suits
A large and varied asssortment, at from.....**$1.50** to **$3.00**

John Sunderland,

215 VIRGINIA STREET Phone: 233 Red

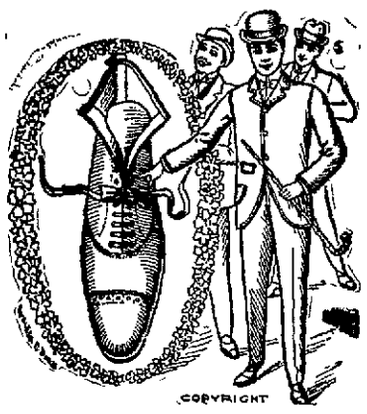

The Right Shoe for these sprin days is ours. New things go together like Simese twins, and and don't look well when mixed up with has-beens. Down-at-the-heel footwear mars the effect of a spring ottire, and by this time winter shoes are only fit to follow the snow into retirement. Our goods are XXX quality, combining ease, beauty, perfect fit and durability at buyers' prices. Men's from..... **$1.50 to $6**

Nevada Man in Trouble.

Special to the JOURNAL.

SAN FRANCISCO, May 3.—B. Henderson, a well known mine owner and cattleman from Humboldt county, Nevada, was arrested at the Russ house this evening and placed in the tanks to await the arrival of Sheriff McDeid of Humboldt county, who has requested his arrest on a charge of mayhem. Henderson told the arresting officer he thought his arrest grew out of a fight which he had with a man named Holcomb at Winnemucca, Nev., three weeks ago. He refused to enter into any details.

Inter-collegiate Athletics.

Special to the JOURNAL.

NEW HAVEN, Conn., May 3.—The University of California track athletes did preparatory work for their dual meet with Yale Saturday on the latter's field today. The work was exceedingly good. Manager Dana of the Yale track association, today announced that out of fairness to the visitors only firsts in events would be counted. Inasmuch as the visitors seem sure winners in at least five or six out of the thirteen, the closeness of the competition is evident and Yale feels that the blue will be tried to the utmost.

Boers Are Strongly Intrenched.

Special to the JOURNAL.

BLOMFONTEIN, May 3.—The great plans of the British to entrap the Boers north of Thabanichu resulted in utter failure. Reports show that the Boers are strongly intrenched all the way to Pretoria and will bitterly contest every foot of the British toward the Transvaal capital.

Showers of Blessing.

Special to the JOURNAL.

SAN FRANCISCO, May 3.—Rain is falling tonight "from Siskiyou to San Diego and from the Sierras to the sea."

Post-office Discontinued.

WASHINGTON, May 3.—The postoffice at Pittsburg, Lander county, Nev., has been discontinued.

BRIEF WIRED WORDS.

Two more deaths have resulted from the great floods in Texas.

The Boer army is receiving large stores and preparing for a long campaign.

Olga Nethersole, she of the "lingering kiss" and Sapho fame, has sued a Washington divine in the sum af $50,000 for defamation of character.

The negotiations between Denmark and the United States relative to the purchase of the Danish West Indies, according to the Copenhagen correspondent of the Daily Mail, have been definitely broken off.

Captain Chadwick, who recently severely criticized Admiral Schley, has been rebuked by Secretary Long.

Representative Lacey, chairman of the public lands committee, yesterday ordered a favorable report upon the mineral lands bill recommendeed by the Secretary of the Interior.

Eight thousand people will sail this month from Seattle for Cape Nome.

You Read This

SO WILL HUNDREDS OF OTHERS WHO READ THE JOURNAL. WILL IT PAY YOU TO ADVERTISE IN

The Journal?

NAILS and BARB WIRE

HAVE DECLINED.

And so Have the Prices of these Articles at

J. R. BRADLEY CO.'S

RENO NEVADA

Direct From the Factory!

A Carload of Road Wagons, Spring Wagonr, Carts, Farm Gears and Vehicles of Every Description has Just Been Received.

The Prices are Right

Call and inspect them at our warehouse on Sierra street.

RENO MERCANTILE CO., Reno, Nev.

J J. QUINN has Been Appointed Jobber for Nevada by the Six Tobacco Companies Who are Fighting the Trust. His Announcement Will Appear in This Space Tomorrow.

Better Than a Circus

GENTRY'S

WORLD'S GREATEST TRAINED ANIMAL SHOW.

—Will exhibit in Reno—

Monday, May 7, 1900.

Afternoon and night. Giving the best performance ever witnessed under canvas.

300 Elephants, Ponies and Dogs that ACT.

Strictly a Moral and Refined Entertainment. Far ahead of Anything ever given on the Coast in the way of TRAINED ANIMALS.

SEE THE GRAND STREET PARADE at NOONDAY.

Show, rain or shine; tent perfectly waterproof.

Popular Prices.

—THE—

Sierra Valley Record,

Published at

Sierraville, Lassen County, Cal.,

—BY—

WM. SHARKEY, Editor & Proprietor,

Is THE BEST ADVERTISING MEDIUM in the mountain counties. Its news columns are bright and spicy. It is devoted to the mining, lumbering, stockraising, dairying farming interests of the high Sierras.

SEND FOR A FREE SAMPLE COPY

An Exact Likeness

The greatest trouble most photographers experience is getting an EXACT LIKENESS. Here is where modern appliances come to the rescue. The RIVERSIDE STUDIO is the most up-to-date on the Pacific Coast; the fixtures are all MODERN and none but EXPERIENCED ARTISTS are employed. You can rest assured that if your photograph work is done at the Riverside Studio it will be finished in an artistic manner.

NEVADA'S ART CENTER

The Riverside Studio,

202 Virginia St., Reno, Nevada

NEWSPAPER ARCHIVE®
NEWSPAPER ARCHIVE®

Nevada State Journal

PRICE OF DAILY JOURNAL,
FIFTEEN CENTS PER WEEK
Delivered by Carrier.

FRIDAY, MAY, 4, 1900

ROYAL
Baking Powder

Made from pure cream of tartar.

Safeguards the food against alum.

Alum baking powders are the greatest menacers to health of the present day.

ROYAL BAKING POWDER CO., NEW YORK.

PERSONAL MENTION.

Gossip About the Migrating Public as They Come and Go.

Judge Massey of Carson was in town yesterday.

H. L. Cain arrived yesterday from Susanville.

A. J. Foxwell was down from Verdi last evening.

W. P. Hawley was down from Floriston yesterday.

A. O. Percy of Gold Hill is a guest at the Riverside.

H. Bourne came up from Wadsworth yesterday morning

Mrs. S. E. Shaver returned from San Francisco last night.

Surveyor A. J. Chalmers came in from Long Valley yesterday.

Dr. Phillips left yesterday for the cyanide works at Willow Glen.

Mrs. M. S. Bonnifield of Carson registered yesterday at the Arcade.

F. F. Peck, a Beckwith merchant, is spending a few days in this city.

William McDermott, a Montana mining man, was in town yesterday.

Miss Irene Duffy left last night for Seattle, where she has accepted a position.

Julius Posener, a well known liquor merchant of San Francisco, arrived last evening.

James Gault, who was operated upon for appendicitis at the county hospital Wednesday, is on a fair way to recovery.

Mrs. Addie Merchant (*nee* Quinn) is reported very ill at her home in San Francisco. As soon as she recovers she will visit her parents in this city.

Chas. F. Warren, traffic agent for the Atchinson, Topeka and Santa Fe railroad, registered at the Palace yesterday. He came to arrange for the shipment of cattle east.

BREVITIES.

After hearty meals try creme de menthe, at Thyes'.

Sunderland's stock of summer clothing and hats cannot be surpassed in the State.

Contractor Clough has commenced work on the dormitory at the Carson Indian school.

Anheuser-Busch is the only eastern beer in Reno. It is handled by the Monarch saloon company. Not the cheapest, but the best.

Musical Entertainment.

The Young Women's Christian Association of the Nevada State University will give a musical entertainment in the University gymnasium, on Friday evening, May 4th. After the program refreshments will be served.

The admission will be 25 cents. The proceeds will be used to send delegates to the annual Y. W. C. A. conference which will be held at Capitola, California, this month. 1t

Strictly Invitational.

The annual reception to be given this evening by the C. A. G. S. in Investment hall will be an invitational affair. A pleasant time is in prospect for those fortunate enough to hold tickets of admittance.

New Time Card.

The Central Pacific passenger train schedule will be changed on the 15th. One unpleasant feature will be that the east-bound flier will arrive in Reno two hours later than at present.

Guilty as Charged.

Frank M. Lee received a telegram yesterday from George W. Nixon of Winnemucca stating that the jury had brought in a verdict of guilty in the Victor Bouton cattle stealing case.

Let There be Light.

The JOURNAL is in receipt of a handsomely bound volume from the pen of David Lubin, the social science student. The work is entitled "Let There be Light."

THE GHOST STILL STALKS

Dame Rumor Says That if the V. & T. Has not Been Sold It Soon Will Be.

The rumor that the Virginia & Truckee railroad has been or will be sold to the Southern Pacific is like Banquo's ghost. It won't down.

A few days ago inventory is said to have been taken of the rolling stock of the road by General Master Mechanic Heiselman of the Espee.

We learned yesterday that the acetyline gas headlights whose patent is owned by the Southern Pacific, would be used on the V. & T. The proposed extension of the run of the Towles local passenger to Reno is another link in the chain of evidence. Then we are daily expecting a vis't from our Uncle Collis.

It was learned yesterday that the auditing department of the V. & T. had been cut down, evidencing a change of base for this work. Lastly, the work of repair and construction now going on at different places along this road is evidence of the impending, or already consumated change. The above proofs ought to be enough for an Arkansaw jury to hang a man on.

E. V. EVANS CAPTURED

Several other Business Men Are Said to Have Bought Checks.

Word was received in town last night that E. V. Evans, who passed several forged checks in this city a few days ago, had been arrested at Carlin.

Earlier in the day Sheriff Campbell of Elko wired to the sheriff's office in Reno that a man answering to the description of Evans was in that town. Additional descriptions were dispatched, and the arrest was made.

Sheriff McInnis left last night for Carlin to bring back his man. It is learned that Evans made a bigger haul than was first published. Several other business men are said to have been victimized by him, but kept their "leg pulling" a state secret.

The Contending Teams.

The basket-ball game in the gymnasium will take place to-morrow afternoon, rain or shine. Following will be the contestants:

Palo Alto team—R. G., Mary Gilman; L. G., Irene Pircher; R. C., Vida Ducker; C., Frances Tucker; L. C., Mattie Downing; R. F., Winifred Morgan; L. F., Mabel Ray.

Palo Alto substitutes, Mary Downing, Eulavelle Sweetland, Georgia Pitman and Gertrude Horne; umpire, Miss Jessie Downing; chaperone, Mrs. Morgan of Oakland.

Nevada team—Misses Maud Nash, Fern Gedney, Tillie Kruger, Kate McGowan, Lillian Marrette, Ethel Peckham, Frances Kirby, Dora Hill, Ethel Sparks and Luin Becker.

Next Attraction.

Rehearsals for "Olivette," the comic opera to be produced by the University students, are progressing swimmingly. The members of the cast will be perfect in the parts by the evening of the 11th, when the first rendition will be given. The chorus and orchestra are doing well, despite the fact that the piano is pitched a little too low for the wind instruments.

Lester Merrill, the musical director, is bringing his stage experience into play and is drilling the voices into professional shape.

Here to Stay.

Yesterday the Electric Mining and Reduction Company made another payment on their establishment. This fact and the receipt of machinery from the east in carload lots indicate that they are here to stay. They evidently intend to do business with our miners as long as it will be profitable to all concerned. The rumor that they would handle custom ore is doubtless correct.

Experimental Work.

The smelter at the University mining school has been fired up and is running on a quantity of ore from local mines. Some of the students are working on the Jackson-Libby process of working copper ores by electrolytic precipitation.

Splendid Performance.

There are animal shows and animal shows. You may have seen others, but if you want to witness the best, don't fail to attend the Gentry show next week. Two performances will be given next Monday.

Work Resumed.

Four or five men were put to work this week on the Pyramid copper mine. The bonders propose to pursue development work with great assiduity until their bond expires. The deal will probably result in a purchase.

Linen flouse sailor suit trimmed with rows of narrow white braid. Good skirt also trimmed with braid.
PRICE $1.25

Made of plaid gingham, fedora front, yoke white lace efiect; trimmed with embroidery, piped waist, full skirt. Pink, blue, red.
PRICE $1.25

Made of striped percale, pointed ruffles all around trimmed with rick-rack braid; gathered front, piped waist, full skirt.
PRICE 75 CENTS

Made of figured lawn, yoke of lace; ruffled all around; box plait in front; piped waist, full skirt; nice colors.
PRICE 65 and 75 CTS.

Baby dresses at baby prices. Nice things for little ones.
40 AND 50 CENTS

See the array of our young BEAUTIES, DRESSED in American DRESSES made from American GOODS and sold by an American Citizen at American PRICES by the

NOVELTY DRY GOODS STORE,

Telephone Black 242 O'Connor Block, Opposite Postoffice Reno, Nev.

HAPPENINGS IN VERDI AND VICINITY

Interesting Items From Up the Truckee by a Special Correspondent of the Journal.

School Trustees Nominated.

A meeting of the citizens of Verdi was held at the schoolhouse Tuesday evening for the purpose of nominating candidates for school trustees. After the usual formalities H. F. O'Connor was nominated for the long term and A Jepson, George Christensen, W. Hastings, W. E. Rees, L. D. Ray and J. E. Souchereau were nominated for the short terms. From indications there will be a battle royal among the candidates for the short terms. May the best man win.

A Good Man Goes.

James. P. Morrill has received instructions to report at the Sisson Fish Hatchery.

Mr. Morrill's work in the interests of fish and fishing will not be lost sight of through his departure.

Power Appliances.

The Truckee river power company has unloaded a car of material at this place to be used in constructing their line to the Comstock. Engineer Meredith spent Wednesday in town attending to it.

The New Road.

Engineers are expected here this week to set the grading stakes for the new railroad, which is to become a reality in the near future.

More Improvements.

The Verdi Mill Co. has a large force of men at work digging a cellar some forty feet square which will be used for its enlarged store.

The present building is being enlarged and will be fitted with display windows and divided into departments.

Their First Attempt.

Saturday evening, May 5th, the Verdi dramatic club will present "Above the Clouds."

As this is their first attempt, it is to be hoped that a full house at 50 cents per head will show their appreciation of the club's efforts.

SHORT ONES.

H. A. Porter left for Truckee Wednesday.

Joe Ryan is very ill with typhoid pneumonia.

O. Lonkey is having his home painted and otherwise improved.

L. D. Ray will soon have his stock of groceries moved into the Rhue building.

Frank Blaney, for many years a conductor between Wadsworth and Truckee, has gone to Dunsmuir, where he will resume work between Red Bluff and that place.

Assembly Address.

L. F. J. Wrinkle of Virginia City delivered the address at general assembly in the gymnasium yesterday. His subject was "Mine Surveying." The talk was painfully technical, but was intensely interesting to those who are interested in the science. The various points presented were illustrated by diagrams which made them comprehensive, even to the laymen present.

Mr. Wrinkle has been a mining engineer on the Comstock for many years and knows whereof he speaks.

Best in the Market.

John Sparks is greatly pleased with the result of the Kansas City cattle sale. His Alamo stock brought about $200 apiece. Mr. Sparks says that Nevada cattle are now recognized in the eastern markets at their true gilt-edged value and when a consignment arrives from the Sagebrush State there is always a group of buyers quickly around.

Home from the Borderland.

R. H. Frazer and D. Ferguson arrived yesterday morning from Clifton, Arizona, on a brief visit to relatives in this city. They have been engaged in mining in that place since November and will return there shortly. They say there is great mining activity in Arizona, especially in the copper districts.

Place Your Order At Once

—FOR—

CUT FLOWERS for DECORATION DAY.

We have Made Arrangements with One of the largest Florists of California to furnish Us with an EXTRA FINE GRADE of CUT FLOWERS for Advance Orders.

Satisfaction Guaranteed or Money Refunded.

The Cann Drug Co.,

Leading Druggists and Florists.

Croner Second and Virginia Sts., Reno, Nev.

Will Bore for Water.

There are tens of thousands of acres of fertile land in the little valleys north of Reno. Water is the only thing needed to make them bud and blossom like the rose.

The contour of the valleys shows similarity. All are round or oval, and in nearly every instance the rim rock is higher on all sides than in the center, evidencing that artesian water could be probably obtained.

Several land owners are contemplating sinking wells. If they are successful the benefits will be magnificent.

Attending the Institute.

Dr. Stubbs and Professor Weir of the University, Principal Bray of this city and Principal Caine of Wadsworth made up the Washoe delegation which left yesterday for Dayton to attend the Lyon county teachers' institute.

The State text book committee will meet Saturday at the conclusion of the institute.

Officers Chosen.

Yesterday after general assembly the student body of the University elected the following officers for the ensuing year:

William Hayes, president; Miss Tillie Kruger, vice-president; Goodwin Doten, secretary; Cleveland Leadbetter, treasurer.

HOW'S THIS?

We offer One Hundred dollars Reward for any case of Catarrh that cannot be cured by Hall's Catarrh Cure.
F. J. CHENEY & CO, Props., Toledo, O.
We, the undersigned, have known F. J. Cheney for the last 15 years, and believe him perfectly honorable in all business transactions and financially able to carry out any obligations made by their firm.
WEST & TRUAX, Whole Druggists, Toledo, O.
WALDING, KINNAN & MARVIN, Wholesale Druggists, Toledo, O.
Hall's Catarrh Cure is taken internally, acting directly upon the blood and mucous surfaces of the system. Price 75 cents per bottle. Sold by all Druggists. Testimonials free. Hall's Family Pills are the best.

BECKWITH HOTEL

Fine wines: Sherry, port, claret and white wine, fifty cents per gallon. Low rates at wholesale. Choice brandies. : : : : : : : : :

HOUSE NEWLY FURNISHED

ELEGANT ACCOMMODATIONS

A. P. Laffranchini

BECKWITH, PLUMAS COUNTY, CAL.

A Fine Line of Fashionable SPRING SUITS

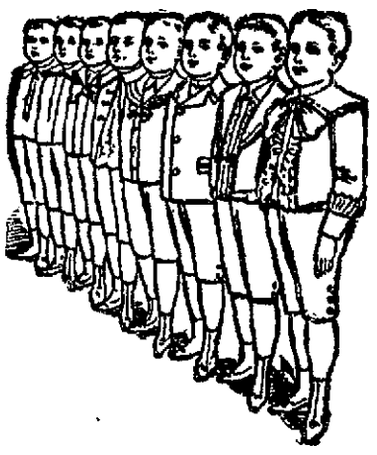

The only difference between my make of clothes and the best made-to-order goods is in imagination. You pay twice my price and imagine you are getting something better. As to fit, I'll let you be the judge and jury. Suppose you try me once and see for yourself.

Sack Suits in Attractive Plaids and Checks, With Double-Breasted Vests for $11

Fancy Blue Worsted Suits for $9

Double-Breasted Blue Serge Suits for $12

I am bound to make a customer of you if the lowest prices in Reno will do it.

H. Leter, THE CLOTHIER,

12 Commercial Row, Reno.

COMING TO THE FRONT!

The Golden Rule.

235 Virginia Street, Reno, Nevada.

An Entire Stock of New Goods.
Goods of Best Quality.
Goods of Latest Styles and Patterns.
Reliable Goods at Lowest Prices.
Call, Inspect, and see what We can do. It will do You Good.

—Importers and Dealers in—

Clothing, Hats, Shoes, Trunks, Blankets, Trunks, Gloves

—And the Finest and best Selected Stock of—

GENTS' FURNISHING GOODS

Of any Establishment in the State of Nevada.

M. FRANK & CO.

The Attraction

BEATIFUL JACKETS, PLUSH AND GOLF CAPES STYLISH TAILOR MADE SKIRTS, CHOICE EXCLUSIVE DRESS PATTERNS. THE JUST THE STYLE TRIMMING BRAIDS.

All Kid Gloves from One Dollar Up.

GUARANTEED. FULL LINE OF FALL AND WINTER GOODS—ALL UP-TO-DATE—AT POPULAR PRICES.

SOL LEVY

DRY GOODS AND CARPET STORE

Business Chance or a Business Man : : : :

To establish a branch agency in every State for a meritorious product. Manufactured under patented process in France and Mexico. Indorsed and adopted by four foreign national governments and 28 railway companies abroad. United States Arsenal tests and reports now ready for publication with many authoritative testimonials. The product has an enormous demand with absolutely no competition in the United States, and will be shipped on trial to any interested responsible party. Applicant is expected to furnish the very best of references, and to such exceptional inducements will be granted. An independent income for a competent business man. Secure your territory at once.

THE NATIONAL ORE & REDUCTION CO.

DURANGO, MEXICO.

ap28m1

NEWSPAPER ARCHIVE®

PROFESSIONAL CARDS

DR. R. P. CHANDLER

Dentist

Office hours 9 a m to 12 and 1 to 5 p m. Rooms 13 and 14, Washoe Co. Bnk Bld.

Telephone No. **Black 124**

RENO, *NEVADA.*

DAVID W. RULISON
HELEN M. RULISON

Dentists.

Graduates of College of Dentistry, University of California.

Office—Powning Building, over Tassell's shoe store,

RENO, *NEVADA.*

CHAS. A. COFFIN, D. D. S.

Dentist.

Office — Investment Building, over C. J. Brookins' store, Virginia street. Telephone: **Red 283.**

RENO, *NEVADA.*

A. E. HERSHISER, M. D.

Eye, Ear, Nose and Throat.

Office — Sunderland Building. Hours — 8 to 11 a. m., 2 to 4 and 7 to 8 p. m.

RENO, *NEVADA.*

DR. H. BERGSTEIN

Physician and Surgeon

Specialty—Nervous and mental diseases. Office—Rooms 4, 5 and 6, Investment Building, Second street. Office hours—10 a. m. to 12 m, and 2 to 4 p. m. Sundays and holidays—10 a. m. to 12 m. Telephone—Black 62.

RENO, *NEVADA.*

S. C. GIBSON, M. D.

Physician and Surgeon
Obstetrician and Gynecologist

Office—Eureka Block, Virginia street. Hours—8:30 a. m. to 12 m., 1 to 4 and 7 to 9 p. m. Residence — Stevenson street. Phones—Red 262 and Red 42.

RENO, *NEVADA.*

WREN & JULIEN

Attorneys and Counsellors at Law.

Office—Eureka Block, Virginia street. Will practice in all courts. Probate practice and business settlements a specialty.

RENO, *NEVADA.*

WM. WEBSTER

Attorney at Law

Office—In Washoe County Bank Building, upstairs. Will practice in all the Courts of Nevada and California.

RENO, *NEVADA.*

FRANK H. NORCROSS

Attorney at Law.

Office—Room 5, Bank of Nevada Building. Will practice in all the courts of the State.

RENO, *NEVADA.*

You should cultivate your voice

I Teach

Voice Culture
Elocution
Gesture

Pupils given thorough instruction in orthophony and systematic voice culture, founded upon Dr. Jas. Rush's Philosophy of the Human Voice and the system of vocal gymnastics introduced by Prof. Jas. E. Murdoch. For terms call on or address

. P. Dann, 202 Virginia Street, Reno.

A Fine Sample of Laundry Work

Is displayed on every piece of linen that is sent from my establishment. My customers cannot help but admire the fine finish and clear, white color we lay upon their linen linen. Now just let white labor and home ndustry do your work for awhile and see if the results won't be more satisfactory.

THE FRENCH LAUNDRY

ohn Eyraud, Proprietor.

SWISS-AMERICAN HOUSE.

F. MARRA. Prop.

First-class throughout. Table supplied with the best always. Bar in connection. A carload of choice dry and sweet wines jus received.

CLARET WINE

50 CENTS a GALLON.

Center St. *NevReno.*

OUR WEATHER PROPHECY

The Journal's Copyrighted Guess at What the Weather Will Be.

(Copyright, 1900, by W. T. Foster.)

ST. JOSEPH, Mo., May 2.—My last bulletin gave forecasts of the storm wave to cross the continent about May 10 to 14, cross the west of the Rockies country by the close of the 15th, the great central valleys 16 to 18, Eastern States, 19.

Warm wave will cross the west of the Rockies country about May 14, great central valleys 16, Eastern States 18.

Cool wave will cross the west of the Rockies country about the 17, great central valleys 19, Eastern States 21.

Temperature of the week ending 8 A. M., May 21, will average about normal in the great central valleys, Eastern States and Pacific slope.

About the date of this bulletin a warm wave will be crossing the Rockies, and a few days later will spread all over the East. This will be followed not far from the 14th by a low temperature wave that will go near the frost line in the northern States. These extremes of temperature will affect the whole continent from the 9th to 14th.

Remarkable Cure of Rheumatism.

KENNA, Jackson Co, W. Va.

About three years ago my wife had an attack of rheumatism which confined her to her bed for over a month and rendered her unable to walk a step without assistance, her limbs being swollen to double their normal size. Mr. S. Maddox insisted on my using Chamberlain's Pain Balm. I purchased a fifty-cent bottle and used it according to the directions and the next morning she walked to breakfast without assistance in any manner, and she has not had a similar attack since.—A. B. PARSONS. For sale by Wm. Pinniger.

The plaster works at Empire are running steadily. Previous to the introduction of this Nevada product New York plaster was considered the best on the market. That to be used in San Francisco is put up in sacks made of paper, which have been found to be satisfactory where requiring but little handling over.

The Best in the World.

We believe Chamberlain's Cough Remedy is the best in the world. A few weeks ago we suffered with a severe cold and a troublesome cough Having read their advertisements in our own and other papers we purchased a bottle to see if it would effect us. It cured us before the bottle was more than half used. It is the best medicine out for colds and coughs.—The Herald, Andersonville, Ind. For sale by Wm. Pinniger.

T. L. Oddie, who is working the Courthouse mine in Belmont, Nye county, expects to make a shipment of ore soon that will run over 400 ounces of silver per ton.

Bismarck's Iron Nerve.

Was the result of his splendid health. Indomitable will and tremendous energy are not found where Stomach Liver, Kidneys and Bowels are out of order. If you want these qualities and the success they bring, use Dr. King's New Life Pills. They develop every power of brain and body. Only 25c at Hogkdinson's drug store.

The ore worked at the Sprague & Martin mill for Whitacre & Meissner is reported to have worked $25 per ton; the bullion is worth $15 20 per ounce. —Yerington *Rustler*.

It Saved His Leg.

P. A. Danforth, of LaGrange, Ga., suffered intensely for six months with a frightful running sore on his leg, but writes that Bucklen's Arnica Salve wholly cured it in ten days. For Ulcers, Wounds, Burns, Boils, Pain or Piles it's the best in the world. Cure guaranteed. Only 25 cents Sold by S. J. Hodgkinson druggist.

Free Silver.

Cunningham & Ferguson offer handsome silver utensils as premiums for cash purchases at their store. Finest and cheapest groceries in Reno. A complete stock. tf

In almost every neighborhood there is some one whose life has been saved by Chamberlain's Colic, Cholera and Diarrhoea Remedy, or who has been cured of chronic diarrhoea by the use of that medicine. Such persons make a point of telling of it whenever opportunity offers, hoping that it may be means of saving other lives. For sale by Wm. Pinniger

ARCADE HOTEL

Open day and night. Convenient for all trains. Fine restaurant attached. Best of wines, liquors and cigars at the bar. : : : : : : :

DOLPH SHANE, PROP

CASTORIA

The Kind You Have Always Bought, and which has been in use for over 30 years, has borne the signature of *Chas. H. Fletcher* **and has been made under his personal supervision since its infancy. Allow no one to deceive you in this. All Counterfeits, Imitations and "Just-as-good" are but Experiments that trifle with and endanger the health of Infants and Children—Experience against Experiment.**

What is CASTORIA

Castoria is a harmless substitute for Castor Oil, Paregoric, Drops and Soothing Syrups. It is Pleasant. It contains neither Opium, Morphine nor other Narcotic substance. Its age is its guarantee. It destroys Worms and allays Feverishness. It cures Diarrhœa and Wind Colic. It relieves Teething Troubles, cures Constipation and Flatulency. It assimilates the Food, regulates the Stomach and Bowels, giving healthy and natural sleep. The Children's Panacea—The Mother's Friend.

GENUINE CASTORIA ALWAYS
Bears the Signature of
Chas. H. Fletcher.

The Kind You Have Always Bought

In Use For Over 30 Years.

THE CENTAUR COMPANY, 77 MURRAY STREET, NEW YORK CITY.

W. Pinniger, Druggist

PRESCRIPTIONS A SPECIALTY

THERE IS NO KODAK BUT THE EASTMAN KODAK

EASTMAN KODAKS

AND

Photographic Supplies

LARGE STOCK OF

TOILET ARTICLES AND DRUGGISTS' SUNDRIES

OFFICE OF DR. S. PINNIGER.

A Full Line of D. M. Ferry's Field, Garden and Flower Seeds
233 VIRGINIA STREET
TELEPHONE NO. 123.

RENO, NEV.

A Judge

Of Prime meats

Always knows just what he wants and knows he can always get it from our choice stock. If you want a choice steak, cutlet, or chop, a delicious roast—tender, rich and succulent, and cut by an expert hand, trimmed and got up for your table to suit the Queen's taste, you will always find it at our market.

RENO MARKET Stewart & Meiss Proprietors

Commercial Row, Reno.

Otto G. Benschuetz

SUCCESSOR TO

Parry Bros.

SOLE AGENT FOR THE CELEBRATED

JOHN WIELAND'S EXTRA PALE BEER AND PORTER

On Draught or by the Keg

The most modern bottling machinery has been put in and our works are now equipped as well, if not better than any bottling plantion the Pacific Coast. : : : : :

FAMILY TRADE IS ESPECIALLY SOLICITED.

TRY A KEG OR BOTTLE AND YOU WILL FOREVER USE IT

IT IS NEEDLESS TO SAY

That everybody uses groceries. However, many of them do not know that most of their food is adulterated by scheming manufacturers. Such concerns do not get our trade. Our prices are as low as GOOD GROCERIES are sold for.

C. NOVACOVICH, GROCER

ERCIAL OW, RENO, NEVADA

Scalp and Hair Specialist.

Scientific treatment of the scalp and hair in a thorough manner. Baldness a specialty. Singeing, shampooing and hair dressing. Facial massage and steaming. All kinds of toilet preparations, including Nevada Hair Tonic, Rose Geranium Cream, Depilatore, etc. These preparations are made by myself from original formulas and are the result of years of study. None but the purest and best of materials are used. I cordially invite all who are in need of my services to

AUDITOR'S REPORT.

RENO, Nev., April 2, 1900.

TO THE HON. BOARD OF COUNTY COMmissioners of Washoe County, Nevada —Sirs:

In compliance with law I submit the quarterly report of the financial condition of Washoe county for the quarter ending March 31, 1900:

Balance in hands of Treasurer Jan. 1, 1900 ..... $70,935 98

RECEIPTS

Taxes from roll of 1899....$	308 13	
From polls, " " "	6 00	
Delinquent taxes, 1899	120 30	
Delinquent polls, 1899.....	9 00	
Penalties, advertising, etc. 1899	28 93	
Personal prop, col'ns, 1900.	299 42	
Sheriff's fees.....	475 38	
Recorder's fees.....	586 05	
Assessor's Fees.....	11 10	
Gaming licenses	1,289 00	
County licenses	1,739 07	
Reno saloon licenses	1,043 40	
Town of Reno licenses.....	377 63	
Dog tag licenses.....	97 50	
Penal fines, Justices Court	66 15	
Forfeited bail bonds	50 00	
U. S. prisoners' board.....	88 75	
Refunded by Storey Co. on account of Lagamarsino bridge.....	119 19	
Sale of bridge lumber, Wadsworth	32 00	
Sale of old engine house, Reno	110 00	
State school money.....	12,767 03	
		$19,604 06
Total cash.....		$90,540 04

EXPENDED.

Salary fund.....	2,806	
General fund.....	3,891 75	
Indigent fund.....	1,475 23	
General road fund	2,410 79	
Judge's salary fund.....	1,776 00	
Reno school b'd'mt'n fund	2,600 00	
Wads school bld'g fund.. .	1,968 34	
Wads fire bond fund.....	638 90	
Wads Fire Dep't fund.....	53 75	
University bonds fund....	1,360 00	
General school fund.....	75 00	
Town of Reno fund.....	6,485 25	
Sch'l dist 1, Franktown...	204 50	
do 3, Washoe.....	298 09	
do 5, Mill Station....	130 00	
do 6, Glendale.....	207 85	
do 7, Verdi.....	524 42	
do 9, Huffakers.....	166 00	
do 10, Reno.....	4,780 33	
do 11, Wadsworth...	1,928 90	
do 13, Browns... ..	347 52	
do 14, North Truckee	197 50	
do 15, Peavine	62 50	
do 18, Span. Spg. Vy.	165 00	
do 19, Andersons....	175 75	
do 20, Red Rock.....	275 00	
do 21, Bonhams.....	110 00	
do 22, Laughtons....	170 00	
do 23, Clarks.....	110 00	
do 24, Buffalo.....	50 00	
do 25, Duck Lake....	150 00	
do 28, Rager.....	125 00	
		$35,770 16
Balance in Treasurer's hands April 1, 1900.....		$54,769 88

LIABILITIES.

Unpaid claims on Agricultural Exp. Station fund	$4,500 00
General fund.....	69 20
Salary fund.....	33 33
Road fund.....	25 00
Wadsworth Fire Department fund..	3 55
Total.....	$4,631 18

DISTRICT BONDS AND ACCRUING INTEREST.

Name of Bond.	Amount of bonds.	Interest.
Reno school bonds, No. 1	$ 3,000 00	$ 400 00
Reno school bonds, No. 2	5,000 00	900 00
Reno sewer bonds, No. 1.	9,000 00	2,700 00
Reno sewer bonds, No. 2	3,000 00	750 00
Reno park bonds	1,000 00	50 00
University bonds.....	11,000 00	3,960 00
Wadsworth S. B. bonds..	15,000 00	8,070 00
Wadsworth F. D. bonds..	2,500 00	180 00
Total.....	$49,500 00	$17,010 00

Respectfully submitted,
B. C. SHEARER,
County Auditor.

TREASURER'S REPORT.

RENO, Nev., April 2, A. D. 1900.

TO THE HON. BOARD OF COUNTY Commissioners of Washoe county, Nevada: GENTLEMEN—

I herewith submit my report as County Treasurer, of Washoe County, Nevada, for the quarter year ending March 31, A. D., 1900, as follows:

Balance in treasury Jan. 1, 1900.....$70,935 9

RECEIPTS.

For month of Jan., 1900.....$15,518 62		
do do do Feb., 1900..... 2,007 47		
do do do March 1900 ... 2,077 97		
Total R'cpts for quarter .		19,604 06
Total		$90,540 04

DISBURSEMENTS.

For month of Jan, 1900.....$12 975 61		
do do do Feb, 1900 ..... 15,567 15		
do do do March, 1900... 7,227 40		
Total disbrsm'ts for quar.		35,770 16
Balance in the Treasury April 1, 1900		$54,769 88

Which amount stands to the credit of the following funds:

Nevada State fund	$913 39
Salary fund	5,411 12
General fund	19,719 30
Indigent fund.....	5,607 71
Contingent fund.....	300 00
Road fund.....	6,822 71
Judges salary fund.....	1,776 00
Nevada S. U. Exp Station fund	642 24
Reno school redemption fund.....	434 99
Reno Town fund	2,222 63
Wadsworth school building fund....	292 35
State University bond fund	646 21
Wadsworth fire bonds fund	117 01
Wadsworth fire department fund...	119 83
General school fund	51 21
School dist No. 1, Franktown.....	177 02
3, Washoe.....	18 84
5, Mill Station.....	169 13
6, Glendale.....	379 43
7, Verdi.....	988 56
9, Huffakers	607 31
10, Reno	2,145 51
11, Wadsworth.....	2,275 80
13, Browns.....	168 [illegible]
14, North Truckee...	577 64
15, Peavine.....	374 79
18, Spanish Springs..	305 18
19, Anderson.....	170 20
20, Red Rock.....	4 26
21, Bonhams.....	164 97
22, Laughtons	152 28
23, Clarks.....	207 11
24, Buffalo.....	233 26
25, Duck Lake.....	260 00
26, Antelope.....	626 95
28, Rogers	165 86
Total	54,769 88

D. B. BOYD,
County Treasurer.

ASSESSMENT NOTICE.

OFFICE ON THE PEOPLE'S DRAIN Ditch Company, a corporation, with its principal place of business Reno, Nevada.

Notice is hereby given that at a meeting of the Board of Trustees of the People's Drain Ditch Company, held at their office in Reno, Nevada, on April 23, 1900, an assessment (No. 2), of (10) ten cents per share was levied upon the capital stock of the company payable at once to the Treasurer of the Company, the Bank of Nevada, at its office in Reno, Nevada. Any stock upon which this assessment shall remain unpaid on

Saturday, May 26, 1900,

Shall be declared delinquent, and will be advertised and sold at public auction, to pay such assessment, cost of advertising and expenses of sale; provided, however, that land drained by this ditch, not represented in stock, shall pay ($1 00) one dollar per acre, per year in advance.

By order of the Board of Trustees.
R. H. KINNEY, President.
Attest: W. H. NOYES, Secretary.
ap25td

For Over Fifty Years.

Mrs. Winslow's Soothing Syrup has been used by millions of mothers for their children when teething. If disturbed at night and broken of your rest by a sick child suffering and crying with pain of cutting teeth send at once and get a bottle of Mrs. Winslow's Soothing Syrup for children teething. It will relieve the poor little sufferer immediately. Depend upon it mothers there is no mistake about it. It cures Diarrhœa regulates the Stomach and Bowels, cures Wind Colic, softens the gums, reduces Inflammation and gives Tone and Energy to the whole system. Mrs. Winslow's Soothing Syrup for children teething is pleasant to the taste and is the prescription of one of the oldest and best female physicians and nurses in the United States. Price 25 cents a bottle. Sold by all druggists throughout the world. Be sure and ask for "Mrs. Winslow's Soothing Syrup." 4-y1

ANNUAL MEETING.

THE ANNUAL MEETING OF THE STOCKholders of the Reno Water, Land and Light Company will be held at the office of the company in Reno, Nevada,

Saturday, May 12, 1900,

at 10 o'clock A. M., for the purpose of electing a Board of Trustees for the ensuing year and the transaction of such other business as may properly come before the meeting.

W. L. BECHTEL,
14td Secretary.

WASHOE COUNTY BANK.

RENO, NEVADA.

Capital, fully paid $200,000
Surplus fund 100,000

We Solicit Your Business

Accounts of banks, firms and individuals received upon favorable terms.

DIRECTORS AND OFFICERS:

W. O. H. MARTIN, - - President
GEO. W. MAPES - 1st Vice President
M. E. WARD - 2nd Vice President
O. T. BENDER - - - Cashier
G. H. TAYLOR - - Assistant Cashier
FRANK M. LEE, D. A. BENDER,
A. H. MANNING.

The Fastest!
The Best!!
The Cheapest!!!

THE WHITE AND CRESCENT BICYCLES.

The Reno Wheelmen's Racing team last year rode the WHITE and all the records throughout the country were made on this well known bicycle. What more need be said to convince you that you should buy no other bicycle but these?

STEVE WILLIAMS, Sole Agent for the Best Bicycles on earth.
THE CRESCENT AND THE WHITE

Repairing Done in a Thorough and First-Class Manner.

INVESTMENT BUILDING, SECOND STREET
RENO, NEVADA.

HURRY!
HURRY!!
HURRY!!!

For the Celebrated John Wieland's Extra Pale Lager Beer is to be had in all first-class barrooms.
The Riverside hotel and barroom.
The Palace hotel and barroom.
The Arcade hotel and barroom.
Henry Riter's popular resort. Corner Commercial and Virginia streets.
Dromiack & Kerr's barroom, No. 18, Commercial Row. The Wine House No. 14, Commercial Row. Thyes', wholesale and retail resort, No. 139, Virginia street. J. B. Jones, the "Assembly," opposite the postoffice. Clarendon hotel and barroom, opposite the S. P. depot. A. T. Dormio, grocery and saloon, opposite the S. P. depot. The French hotel and saloon, Center street. The celebrated Extra Pale on draught, Block & Clausen's fine lunch and saloon, No. 28, Commercial Row. The Swiss and American house, Center street. John Sullivan's saloon, Center street. The Darro saloon, Center street. Pedercini's hotel and saloon, No. 15, Second street. The Klondike saloon, No. 17, Second street. Vogliotti, Columbus house and saloon, No. 100, Virginia street. Pagani & Co., saloon, No. 118, Virginia street. The Granite lunch and saloon, No. 29, Commercial Row, Dan O'Keefe's hotel and barroom, Plaza and Virginia. P. Hogan's saloon, on Plaza. The Dewey saloon, next to Opera House. The Wm. Tell house and saloon, No. 227, Sierra street. J. Bell's, summer resort, corner 6th and Sierra streets. Golden Eagle hotel and barroom, Sierra street and Plaza. Zunini Co., Virginia. The Wieland's saloon and headquarters, Office, depot and bottling works, on Plaza.

The John Wieland's Extra Pale Lager Beer Is to be found in every first-class hotel, barroom and grocery through the whole State of Nevada and California.

OTTO G. BENSCHUETZ, Sole Agt. for Nev

NEWSPAPERARCHIVE®
NEWSPAPERARCHIVE®